

COSTON DRIVE

MILE END ROAD

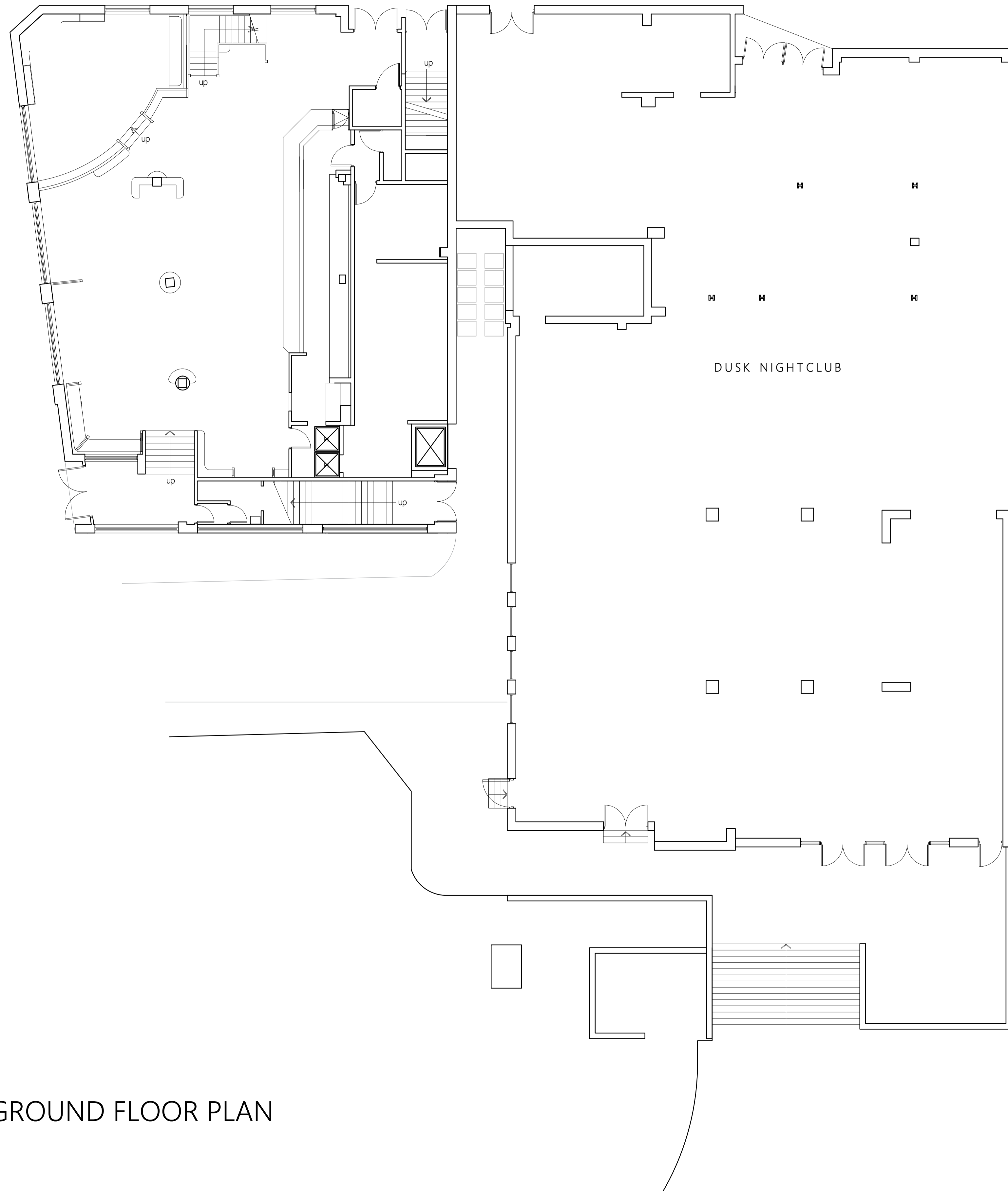

EXISTING GROUND FLOOR PLAN

NOTE:

The Contractor is to check and verify all building and site dimensions, levels and sewer invert levels at connection points before work starts.

This drawing must be read with and checked against any structural or other specialist drawings provided.

The Contractor is to comply in all respects with the current Building Regulations whether or not specifically stated on these drawings.

This drawing is not intended to show details of foundation or ground conditions. Each area of ground relied upon to support the structure depicted must be investigated by the Contractor and suitable methods of foundation be provided.

THIS SCHEME IS NOT BASED ON AN ACT SURVEY

DO NOT SCALE FROM THIS DRAWING

Drawing Status			
Construction Status	PLANNING		
Rev.		By	Date

Architect CT  
info@architect-ct.co.uk  
www.architect-ct.co.uk  
01625 539 911

Cypress House  
3 Grove Avenue  
Wimslow  
Cheshire  
SK9 5EG



Site  
The Wouldhave  
16 Mile End Rd,  
South Shields NE33 1TA

Title  
Existing  
Ground Floor Plan  
PLANNING

Project Manager/ Checked	Drawn By	Scale	Date
	KLH	1:100 @A1	Nov 2017
Arch./Des.	Drawing Number	Rev.	
	F1933-03		